

PLAN SHOWING THE PROPOSED BUILDING AT PLOT NO:171, S.NO:673/1 PART  
MURUGU NAGAR VELACHERI VILLAGE SAIDAPET TALUK CHENNAI-42

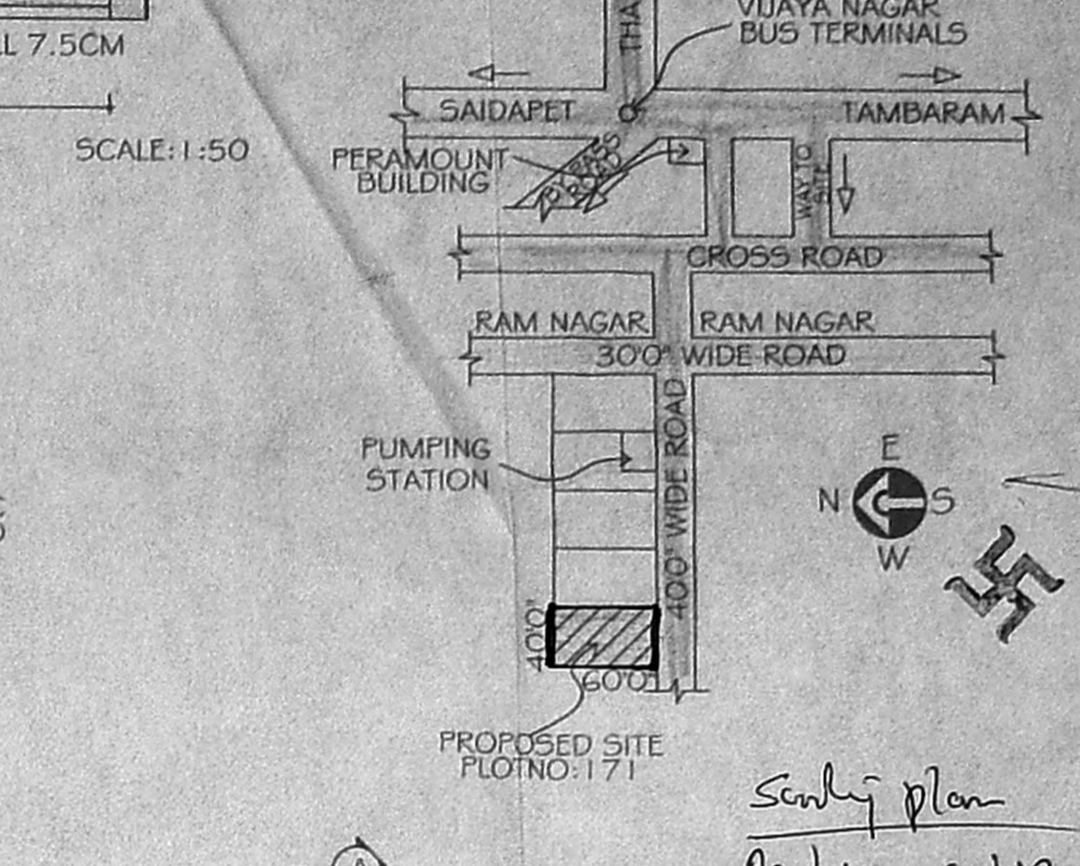
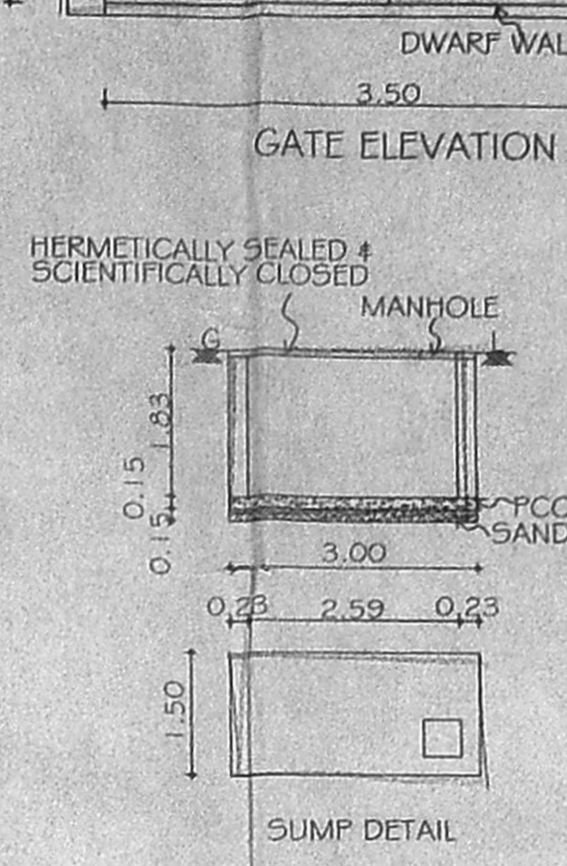
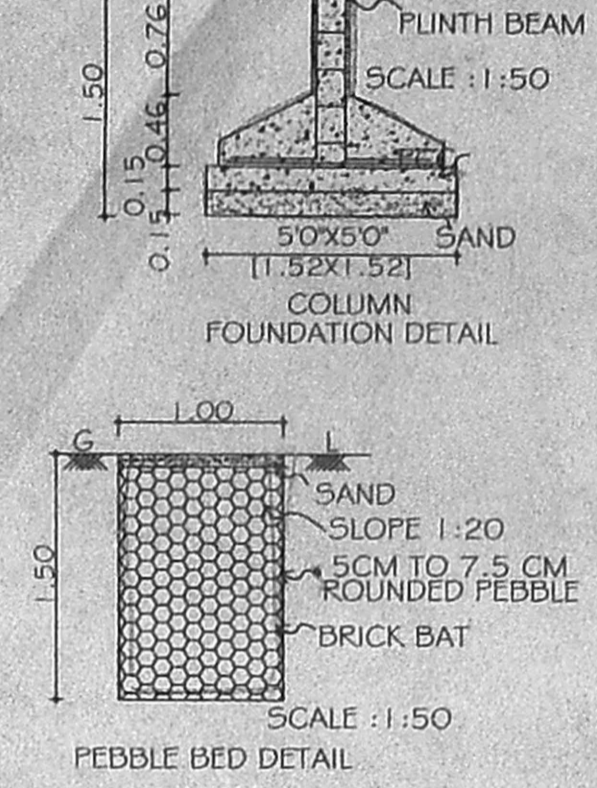
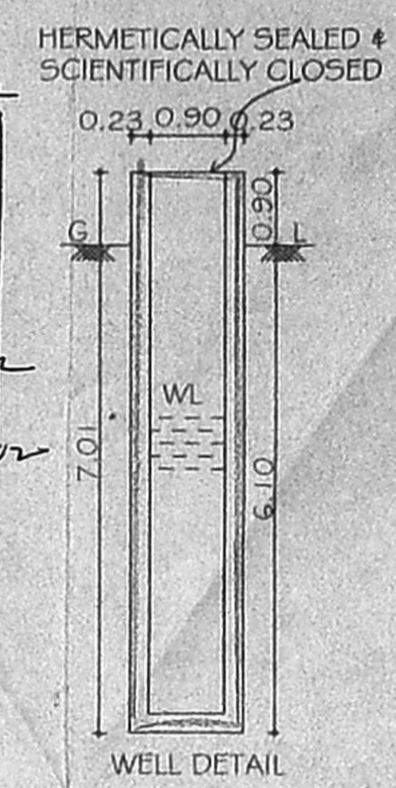
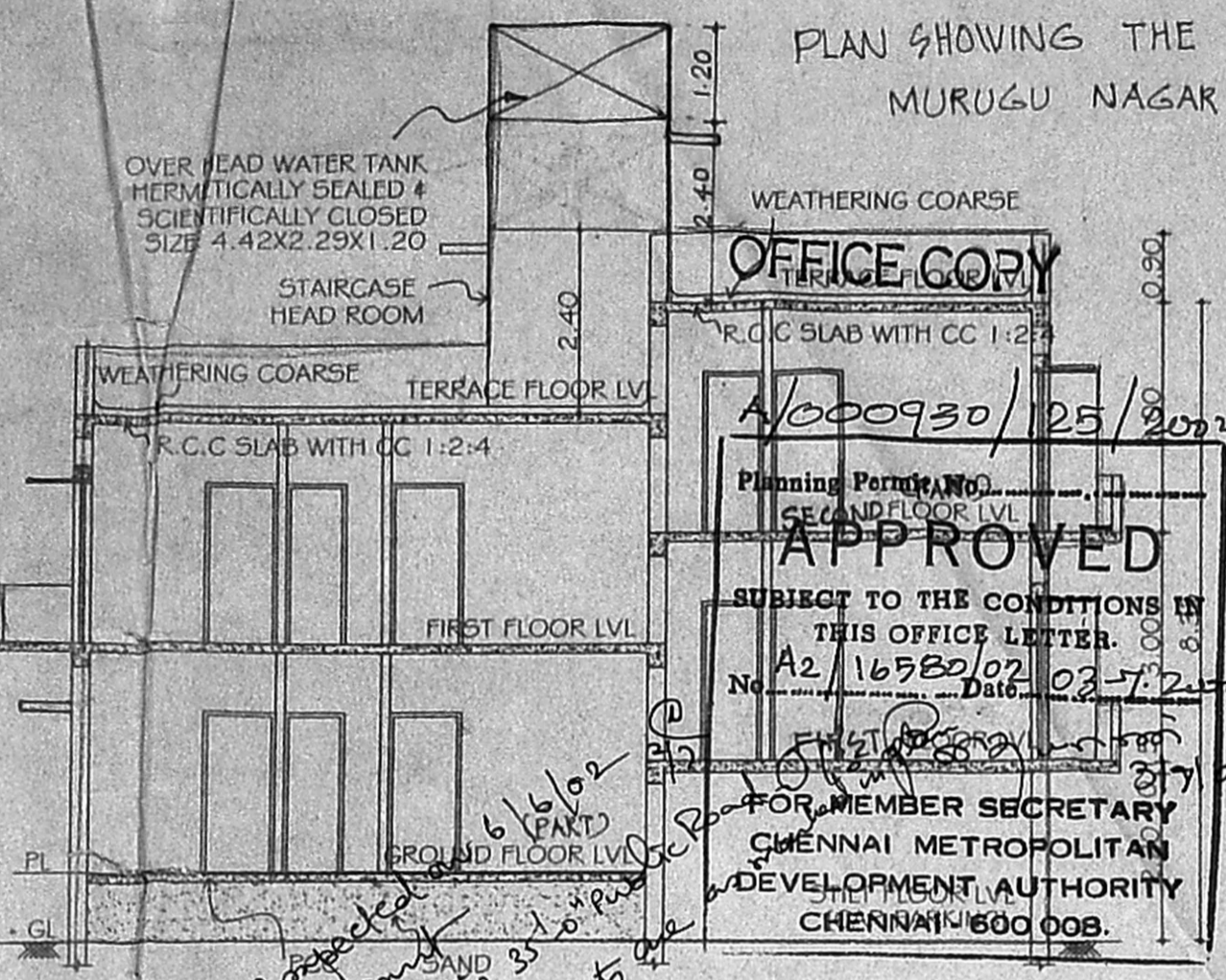
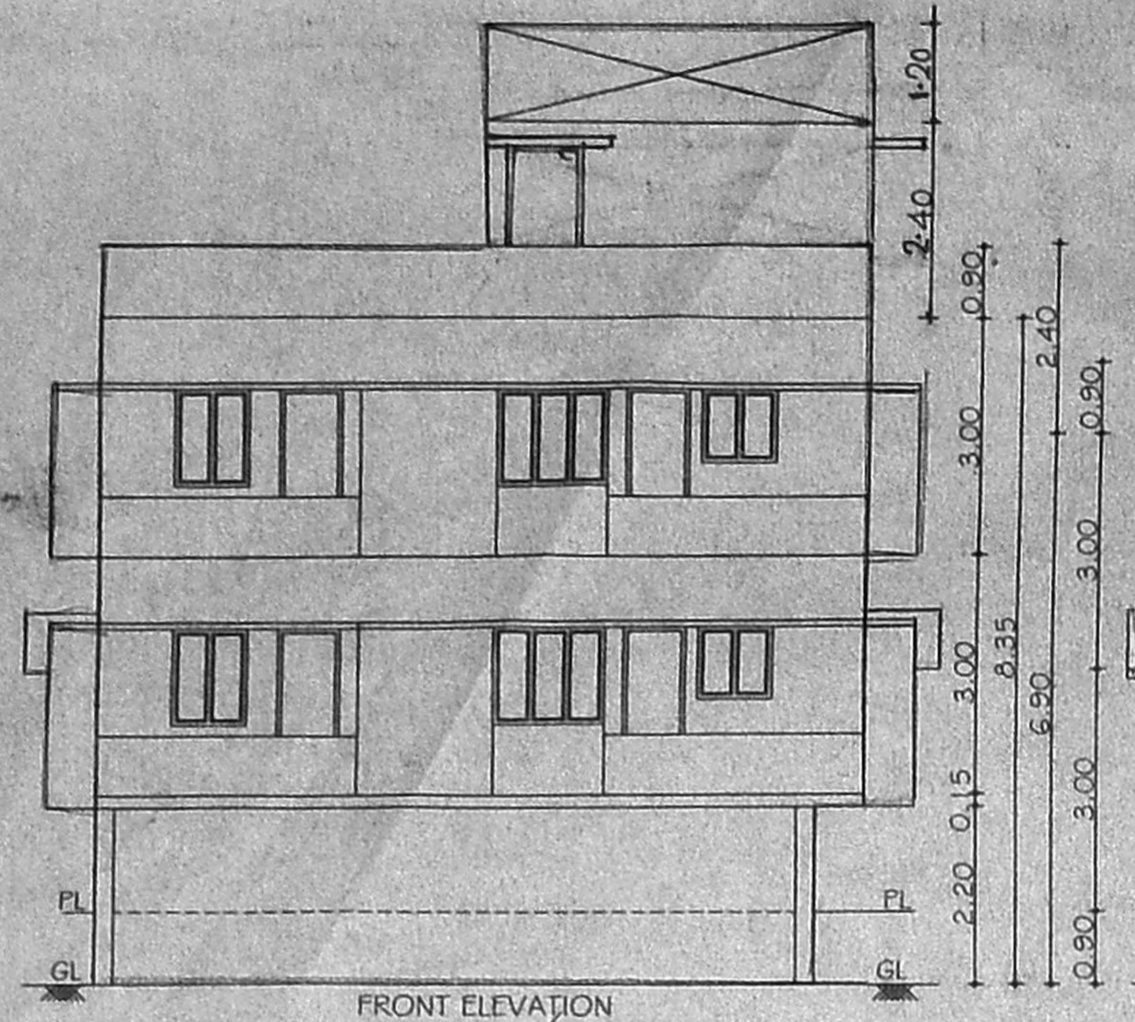

OFFICE COPY  
A/000930/25/2002  
APPROVED  
SUBJECT TO THE CONDITIONS IN THIS OFFICE LETTER  
No. A2/16580/02 Date: 02-7-2002  
FOR MEMBER SECRETARY  
CHENNAI METROPOLITAN  
DEVELOPMENT AUTHORITY  
CHENNAI-600 008.

Handwritten notes:  
1) v/c only  
2) abutting 35' road  
3) measurements as shown

Handwritten notes:  
Scoping plan  
A2/16580/02  
12/06/02

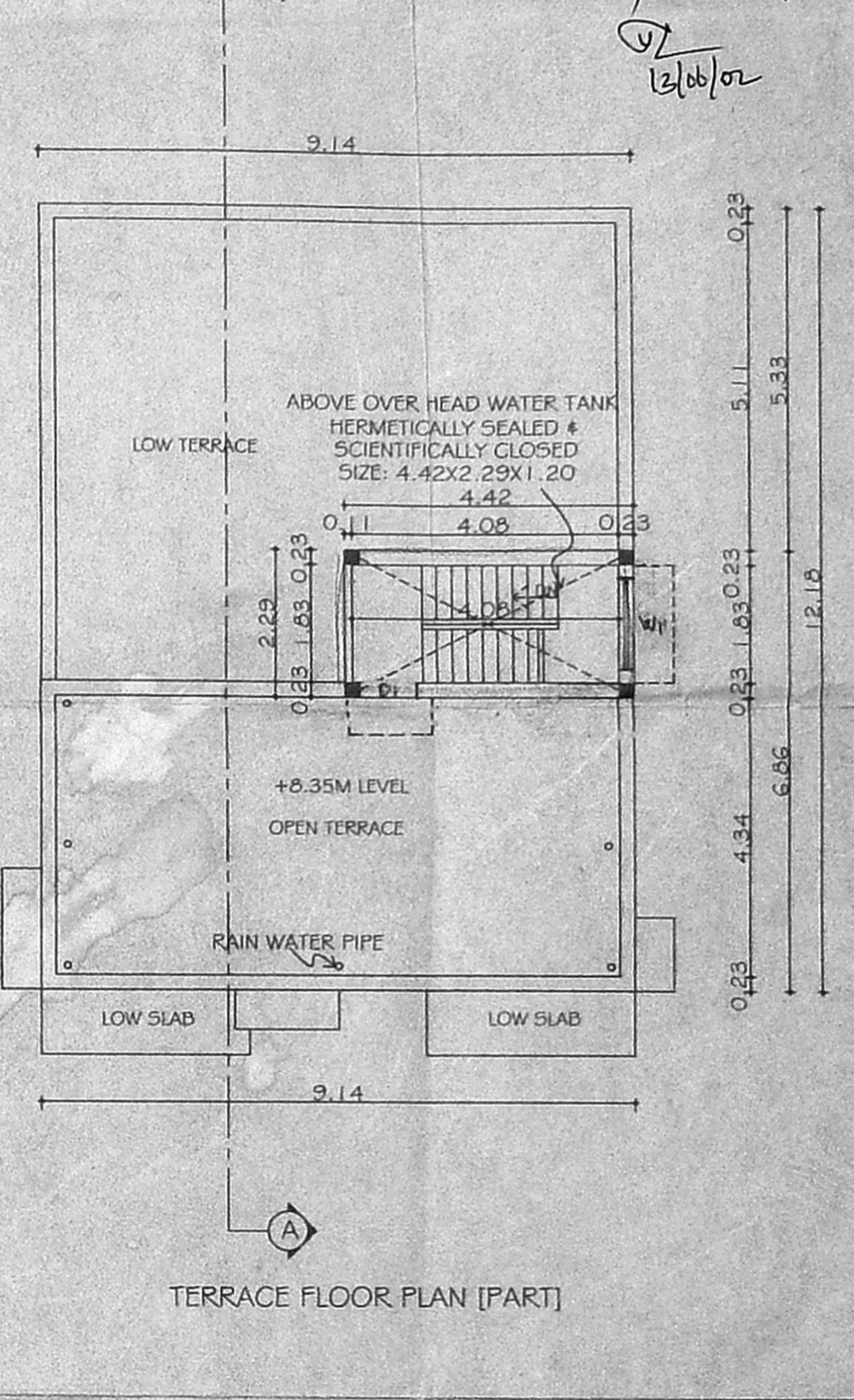
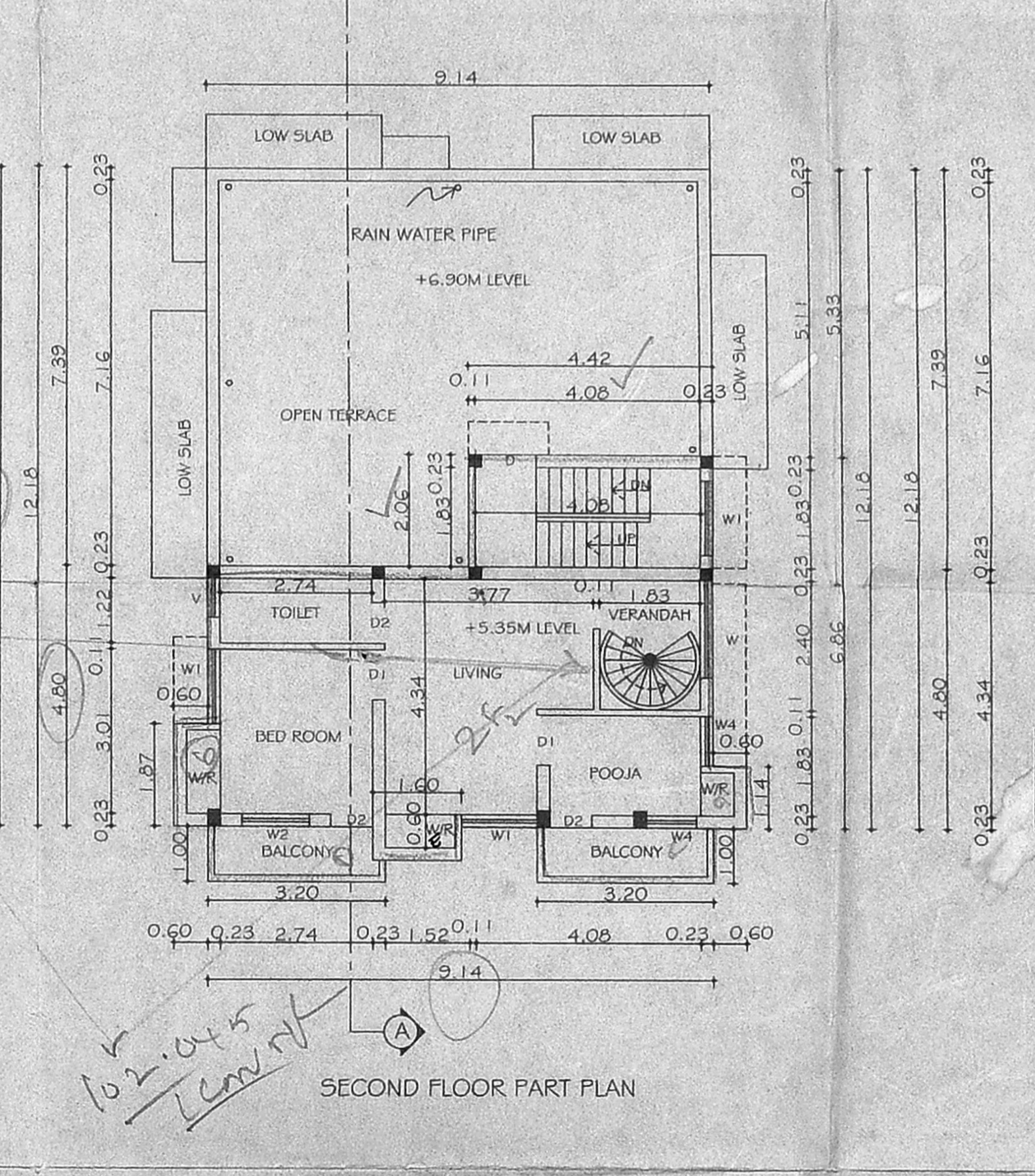
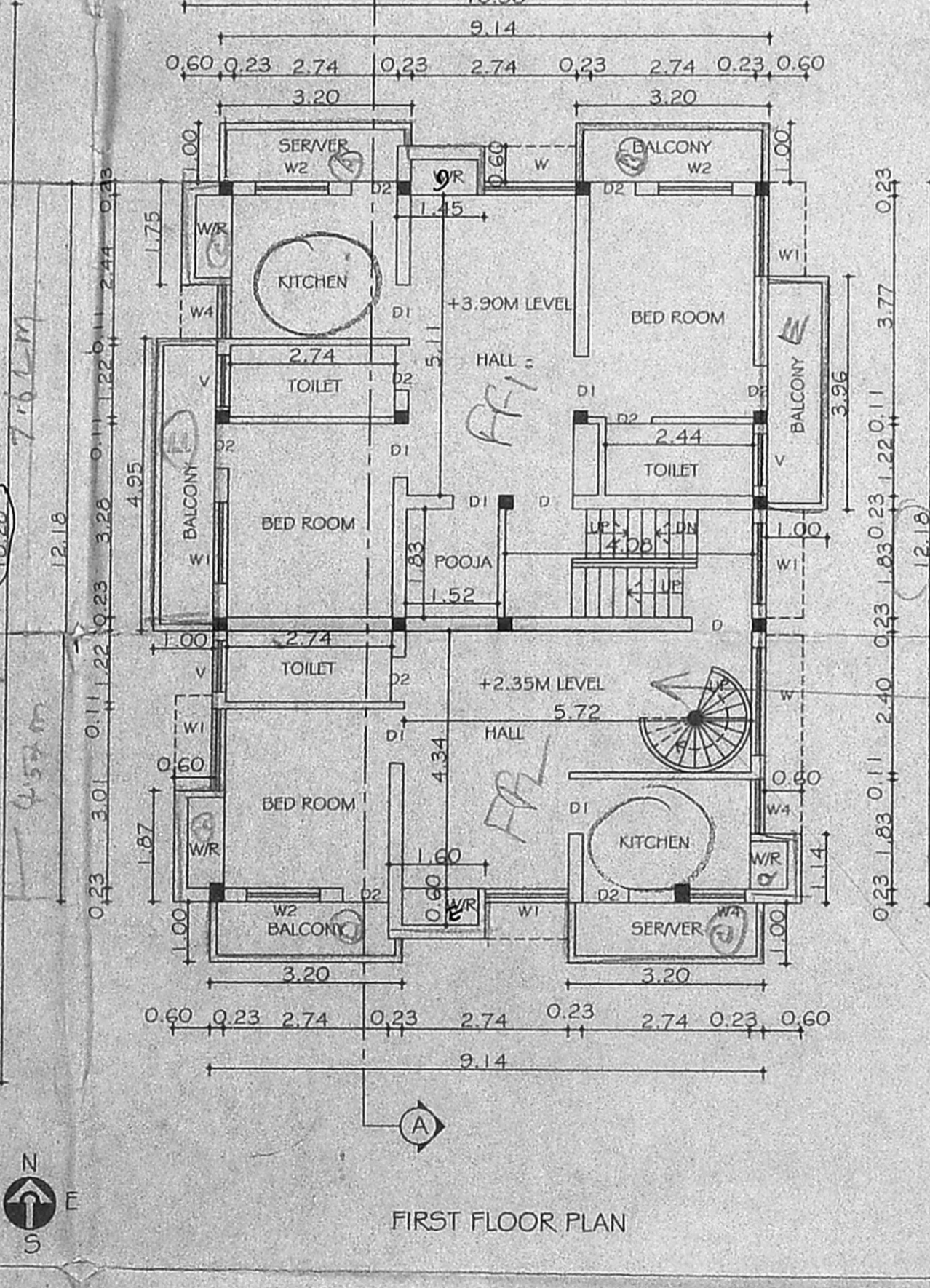
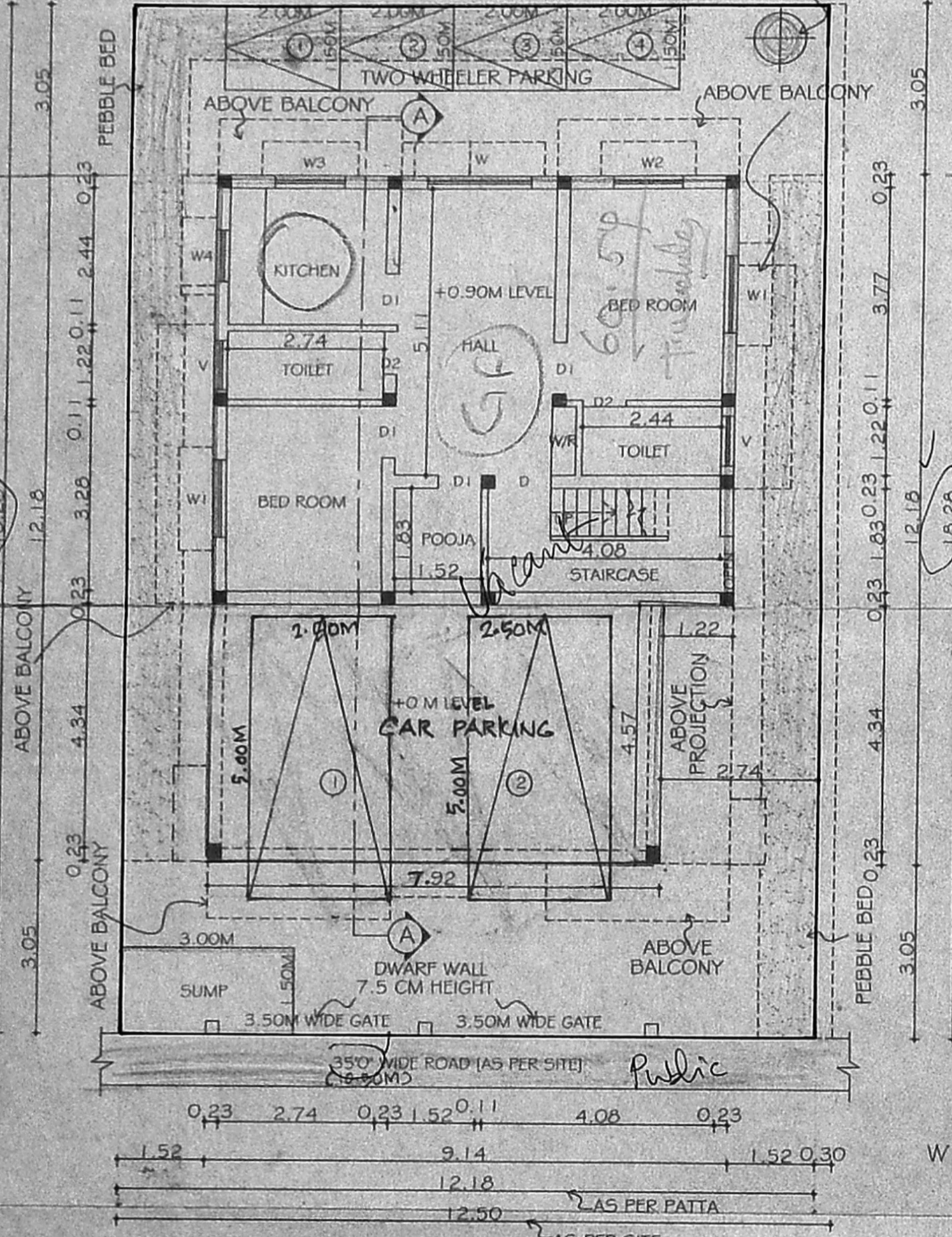

NOTE : V/R - WARDROBE

JOINERY	FOOT	METRE
O OPEN	3'3"x7'0"	1.00x2.10
D DOOR	3'3"x7'0"	1.00x2.10
D1 DOOR	3'0"x7'0"	0.90x2.10
D2 DOOR	2'6"x7'0"	0.75x2.10
W WINDOW	6'0"x4'0"	1.80x1.20
W1 WINDOW	4'6"x4'0"	1.35x1.20
W2 WINDOW	4'0"x4'0"	1.20x1.20
W3 WINDOW	4'0"x3'0"	1.20x0.90
W4 WINDOW	3'0"x3'0"	0.90x0.90
V VENTILATOR	3'0"x2'0"	0.90x0.60

NOTE : ALL DIMENSIONS ARE IN "METRE"  
FILE NAME: D:\sivam\marikkannu\saravana\corpn rohini  
SCALE : 1:100 [1" TO 8'0"]  
DATE : 25.04.2002  
DRG NO: 1  
DRN BY: VE.K.MARIKANNU

SPECIFICATION  
FOUNDATION : COLUMN FOUNDATION  
WALL : 9" TH (230) BRICK WALL  
RCC : 1:2:4 USING 20MM STONE JELLY  
WOODWORK : COUNTRYWOOD  
FLOORING : MOSAIC FLOORING  
COLOUR INDEX  
PROPOSED ROAD BOUNDARY

AREA STATEMENT	SQFT	SQM
PLOT AREA	= 2400	223.25
STILL FLOOR AREA (CAR PARKING)	= 1140.00	106.04
GROUND FLOOR PART AREA	= 1473.78	137.09
SECOND FLOOR PART AREA	= 659.25	61.32
TOTAL	= 3273.03	304.46
GROUND COVERAGE	= 61.40%	
F.S.I	= 1.36	
STAIRCASE HEAD ROOM AREA	= 108.75	10.12

OWNER: *A. Subramanian*

ARCHITECT: *G. VEERAN*  
REGD ARCHITECT No. 14277  
LICENSED SURVEYOR No. 290  
CORPORATION OF CHENNAI  
No. 6, KALAI FLATS,  
1 & 2 KAMARAJAR SALAI  
VIRUGAMBANKAM, CHENNAI-600 002  
DESIGN PLUS  
ARCHITECT & VASTU PLANNER